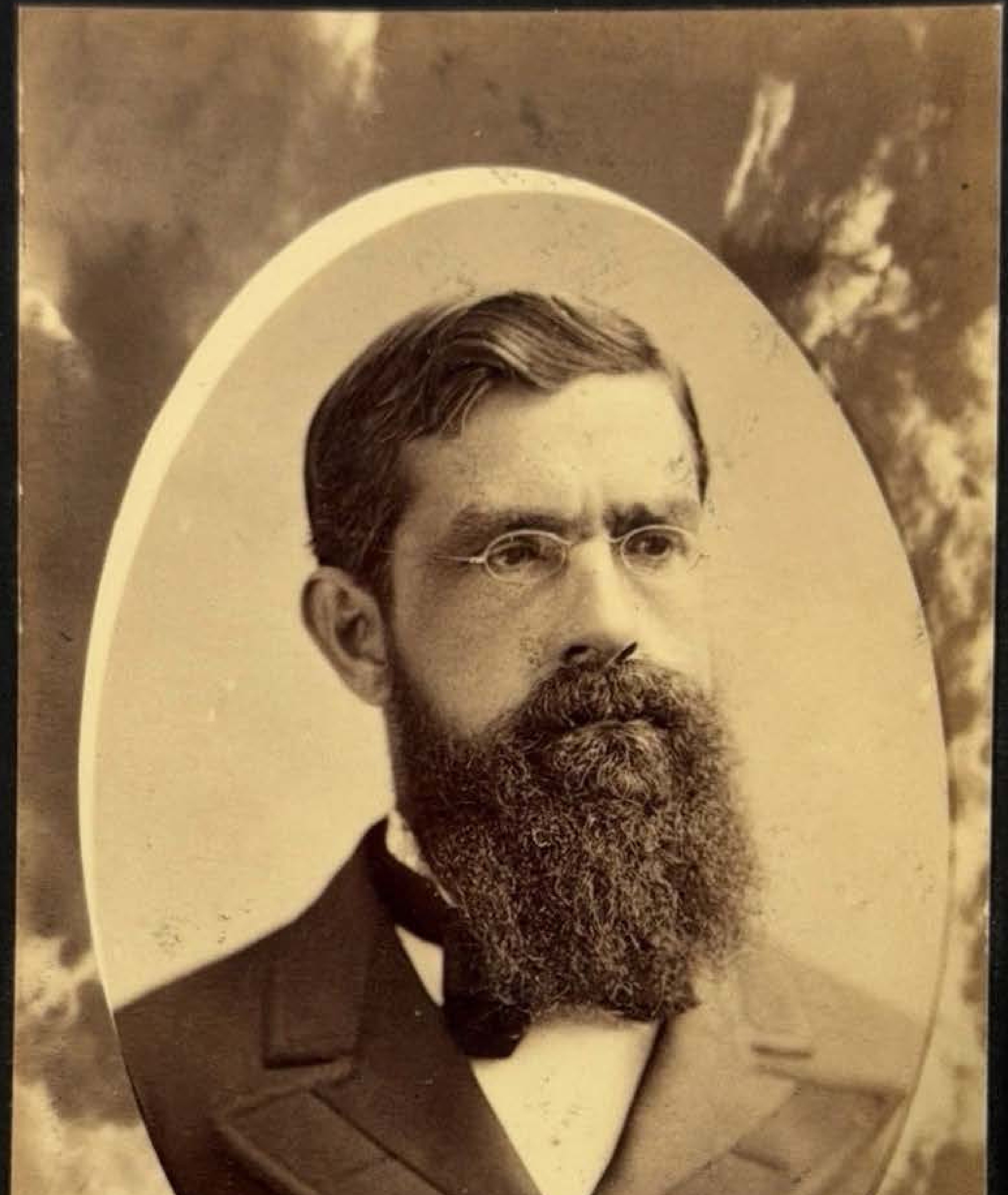

1876

San Francisco

Theodre de Sable